

FRONT ELEVATION

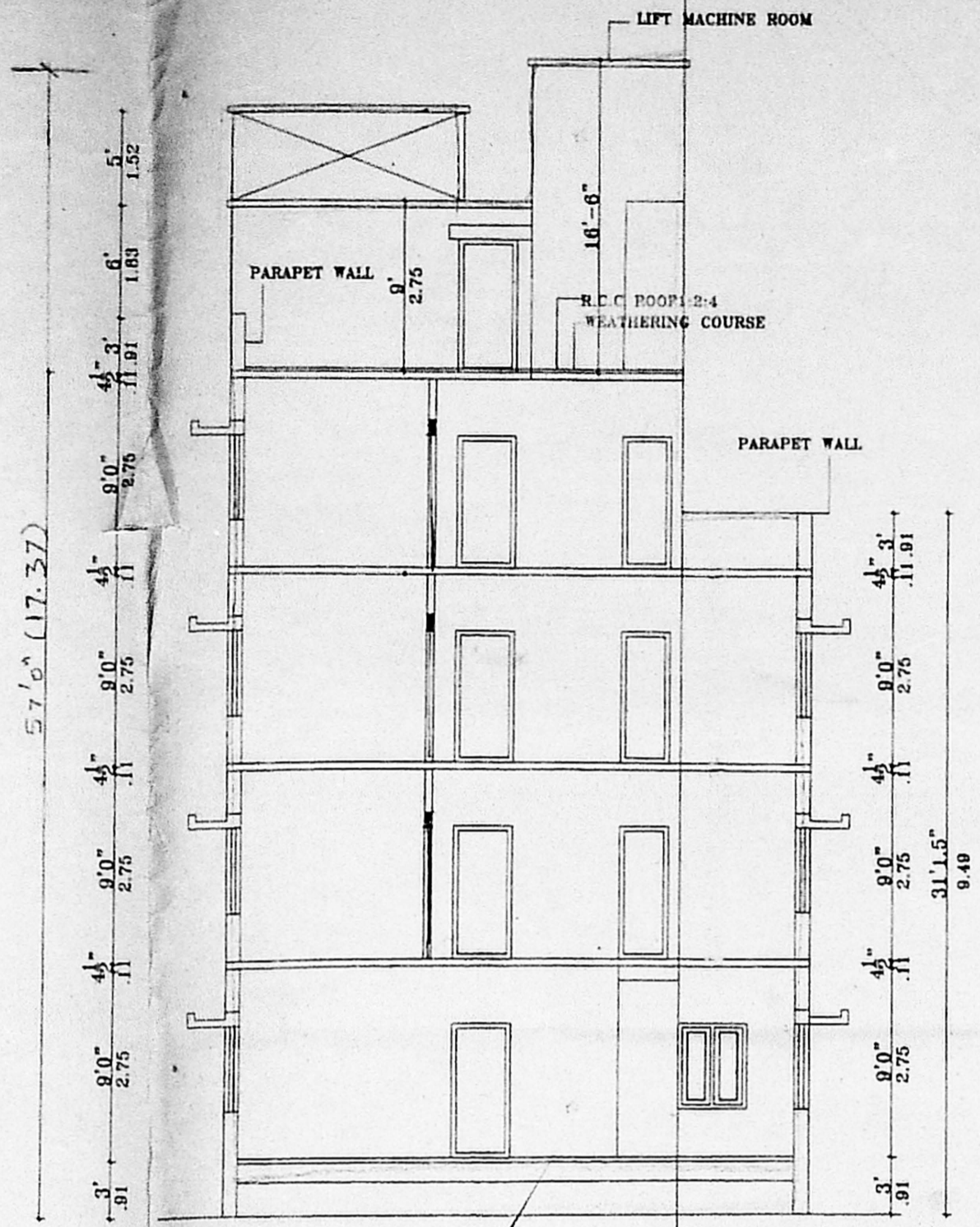

SECTION ON ABCD

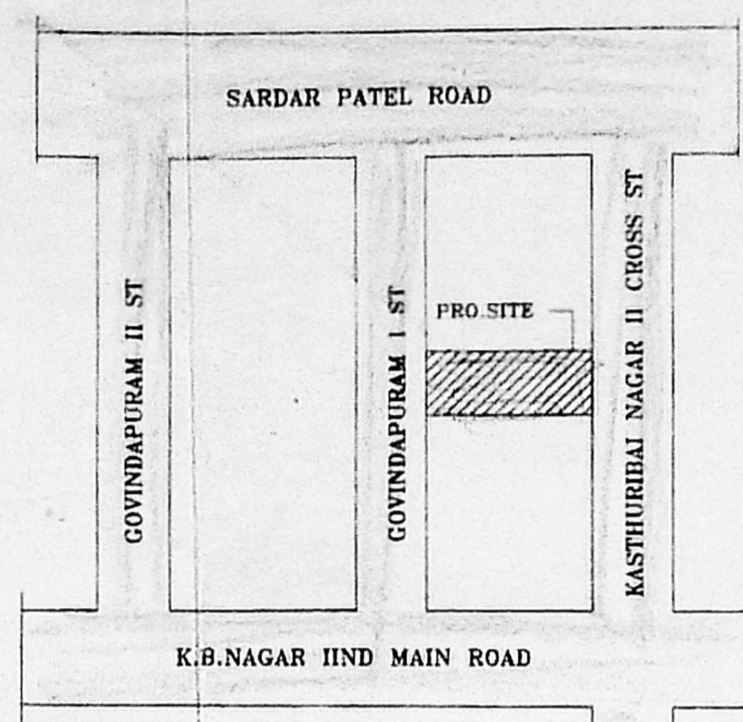

KEY PLAN
NOT TO SCALE

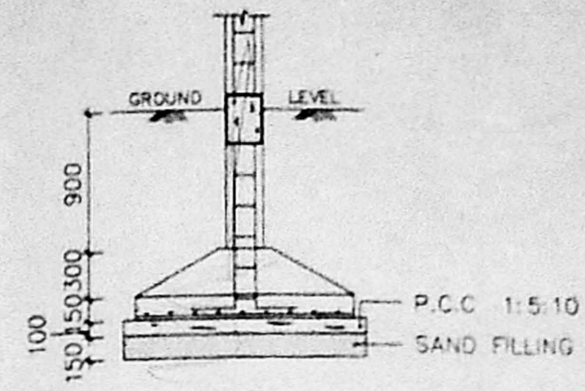

SECTION

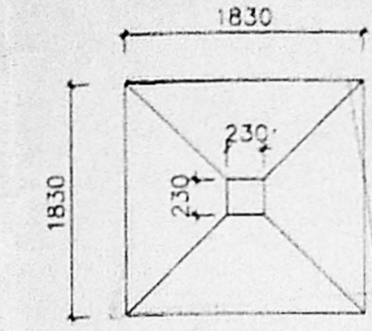

PLAN

FOUNDATION DETAIL
[SCALE: 1:50]

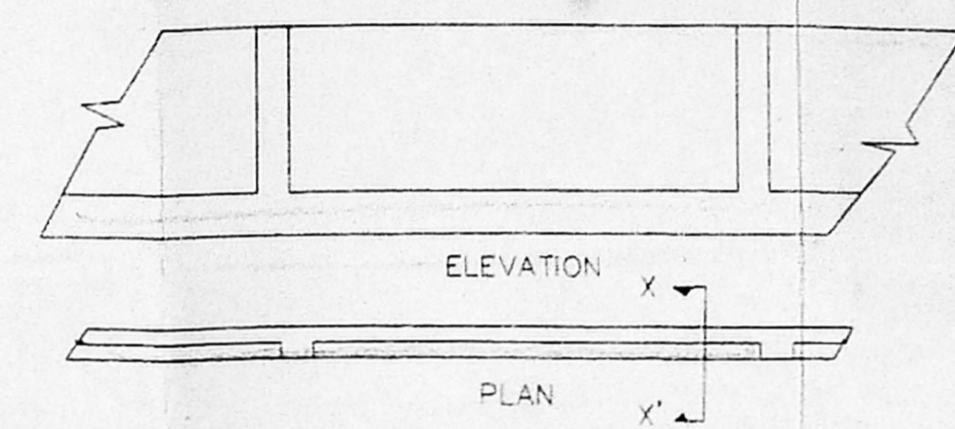

COMPOUND WALL DETAIL



SECTION ON SUMP

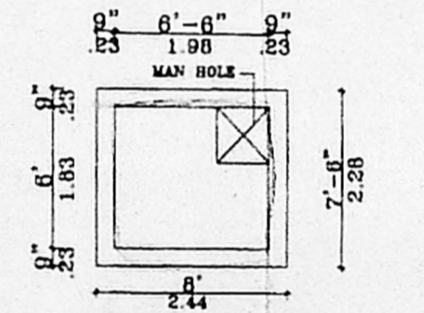

PLAN ON SUMP

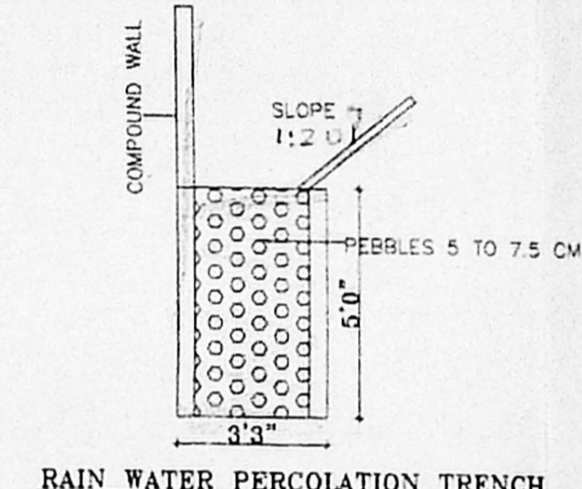

RAIN WATER PERCOLATION TRENCH

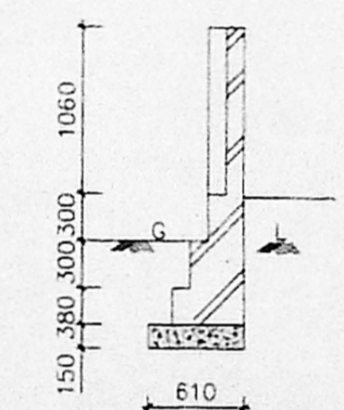

SECTION [X-X']

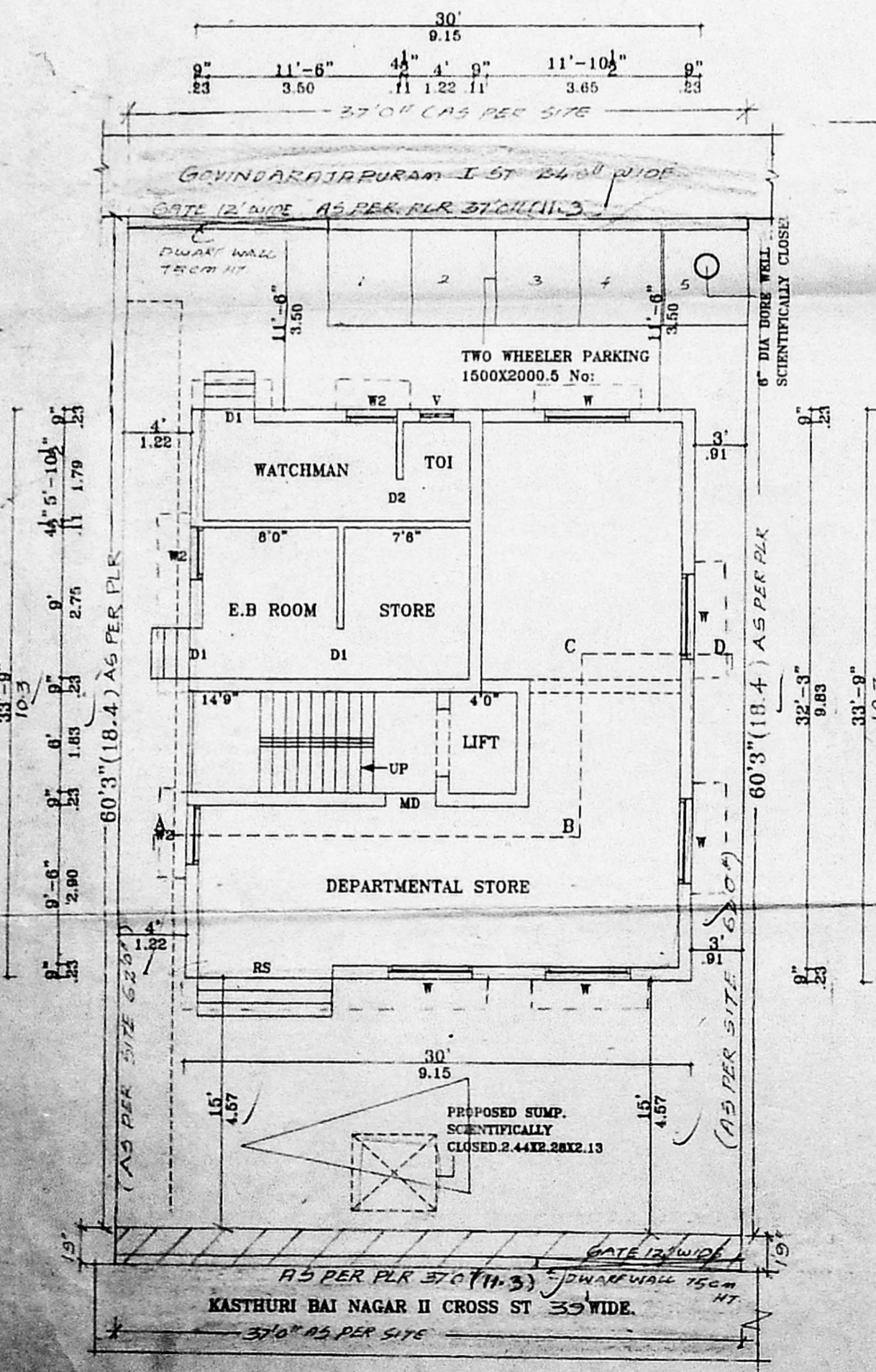

SITE/GROUND FLOOR PLAN

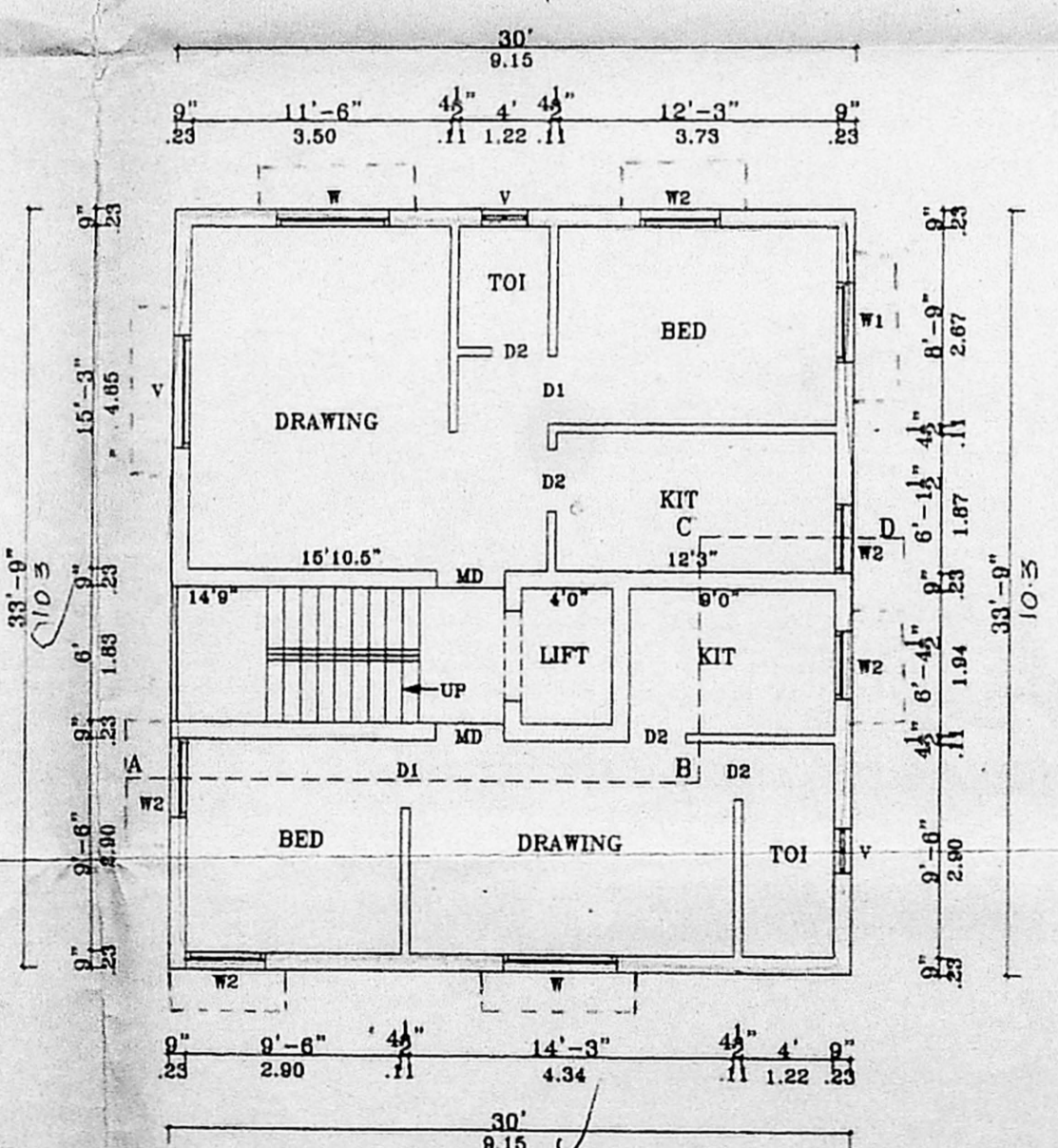

TYPICAL FLOOR PLAN OF FIRST AND SECOND

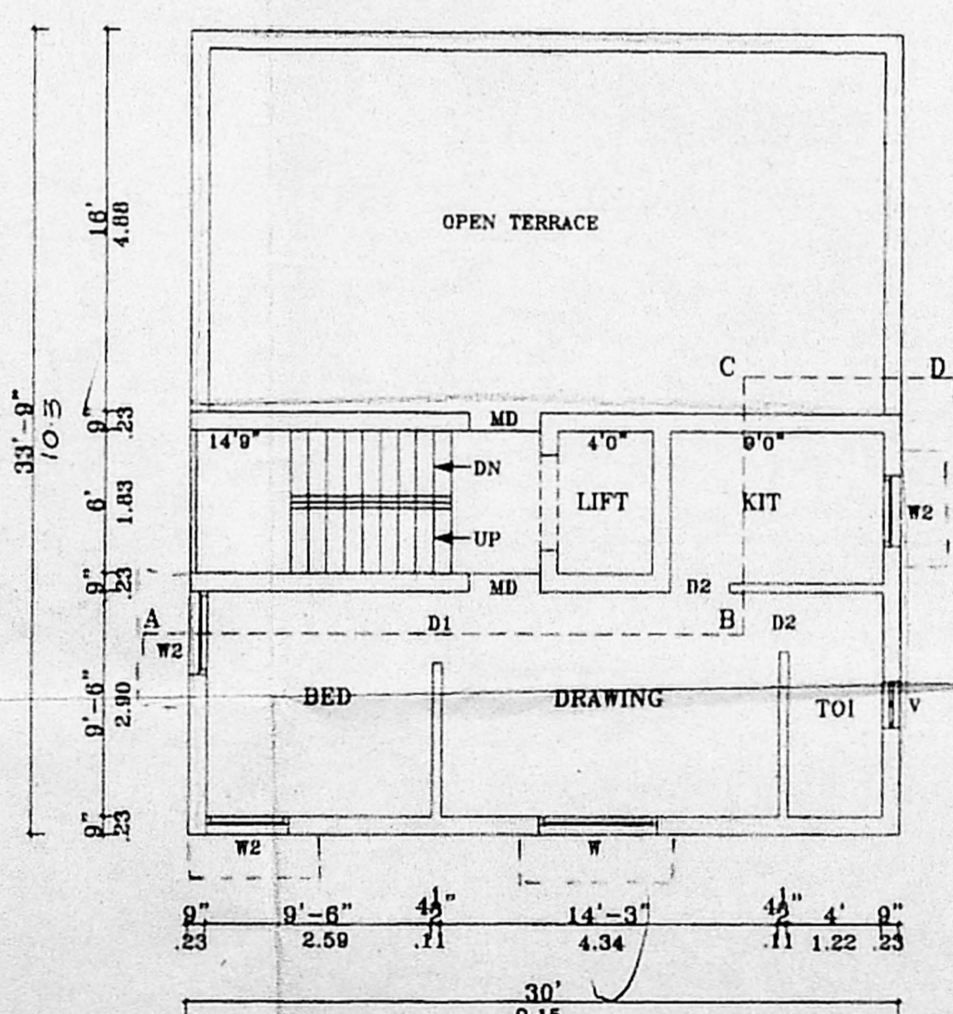

THIRD FLOOR PLAN

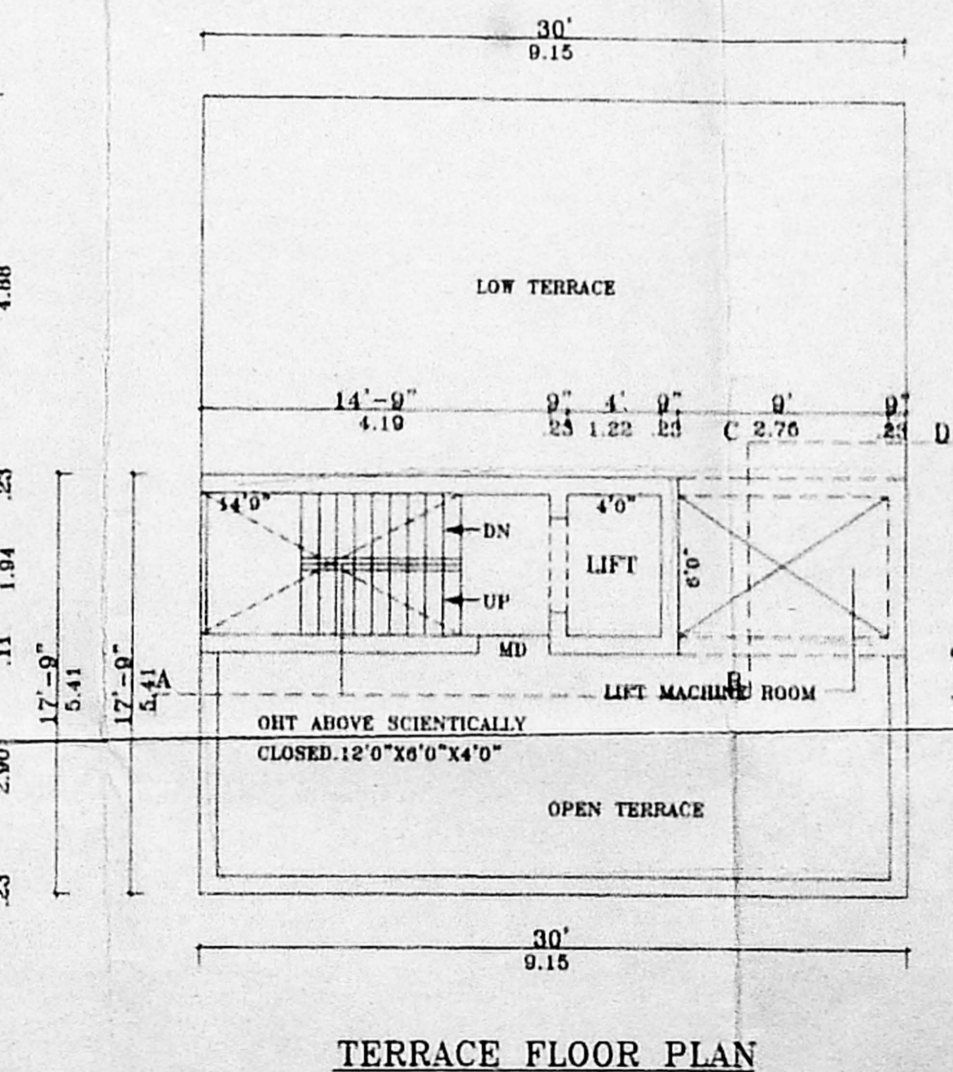

TERRACE FLOOR PLAN

SCHEDULE OF JOINERY:

TYPE	DETAIL	WIDTH	HEIGHT
R/S	ROLLING SHUTTER	2440	2135
	T.W. PANELLED DOOR	990	2135
		915	2135
		762	2135
W	C.W. GLAZED WINDOW	1850	1572
WT		1220	1572
		1000	1572
		610	915

CMDA (B) / No. 1

C. No. B2/15466/03

Asst.

Scrutiny P. A.

A.P.

COLOUR INDEX:

PROPOSED ROAD	
BOUNDARY	

AREA STATEMENT SQ. M

TOTAL SITE EXTENT:	207.08
GROUND FLOOR	94.09
FIRST FLOOR	94.09
SECOND FLOOR	94.09
THIRD FLOOR	49.48
TOTAL BUILTUP AREA	331.75
GROUND COVERAGE	45%
F.S.I	1.47
NON F.S.I	27.05

PLAN SHOWING THE PROPOSED CONSTRUCTION OF A DEPARTMENTAL STORE AND RESIDENTIAL BUILDING AT DOOR NO. 14, SECOND CROSS ST, KASTHURI BAI NAGAR, ADYAR, CHENNAI-20.

T.S. NO. 49 & 50, BLOCK NO. 38, KOTTUR VILLAGE, CORP. DIV NO. 151 ZONE-10

SCALE	DATE
[1:100]	29-03-2003
SIGNATURE OF OWNER	DRAWN
	N.S.MAN

LICENSED SURVEYOR

R. SIVARAM, B.E., AMIE, C. Eng (I) A.I.E.

Consulting Civil Engineer, Chartered Engineer

Approved Valuer & Licensed Surveyor

Class License No. 600/03/2011

Reg. No. 1117, Thiruvalluvar Salai, Mylapore, East, Chennai - 600 070.

Phone: 043, Cell: 9841282050

(GENERAL CHANNEL FILE NOT APPLICABLE)